CONQUER
Fuse Holders

CONQUER Fuse Holders Feature For Easy Removal, Clearly Printed/Imprinted "FUSE" designation For Easy Panel Identification And Keyed Mounting Hole Requirement For Anti-Rotation Safety. All Fuse Holders Include Mounting Washer And Solder Lugs For Wiring.

Specification Guide Codes:
A = Item Number
B = Rated Current
C = Insulation Resistance At 500 V DC
D = Contact Resistance
E = Dielectric Strength For 60 Seconds

- **Insulating Body** : Flame Retarding UL 94 V0 Thermoplastic Material.
- **Contact** : Nickel or Tin Plated Copper Alloy.

PANEL MOUNT FUSE HOLDER FOR 5x20mm FUSES

CQ-206

B: 10A 250V.
C: 100MΩ Min
D: 5mΩ At 1A DC
E: AC1500V Min.
Screw Knob

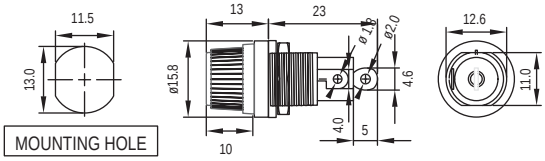

CQ-206A

B: 10A 250V.
C: 100MΩ Min
D: 5mΩ At 1A DC
E: AC1500V Min.
Bayonet Knob
Approvals:

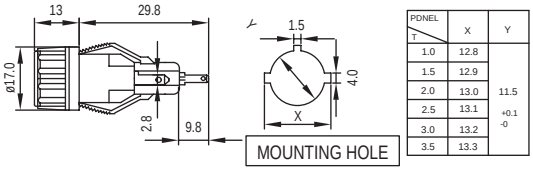

PDNEL T	X	Y
1.0	12.8	11.5 +0.1 -0
1.5	12.9	
2.0	13.0	
2.5	13.1	
3.0	13.2	
3.5	13.3	

CQ-206B RoHS

B: 6.3A 250V.
C: 100MΩ Min
D: 5mΩ At 1A DC
E: AC3000V Min.
Bayonet Knob
Approvals:

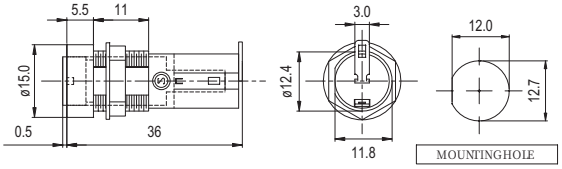

CQ-206C RoHS

B: 10A 250V.
C: 100MΩ Min
D: 5mΩ At 1A DC
E: AC1000V Min.
Bayonet Knob
Approvals:

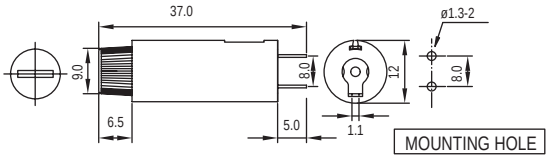

CQ-206CH RoHS

B: 6.3A 250V.
C: 100MΩ Min
D: 5mΩ At 1A DC
E: AC1000V Min.
Bayonet Knob
Approvals:

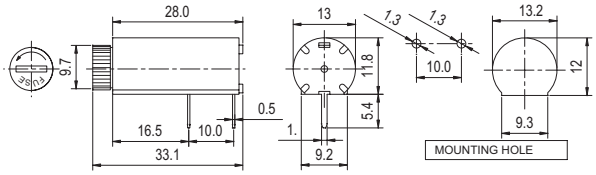

CQ-206CV RoHS

B: 6.3A 250V.
C: 100MΩ Min
D: 5mΩAt 1A DC
E: AC3000V Min.
Bayonet Knob
Approvals:

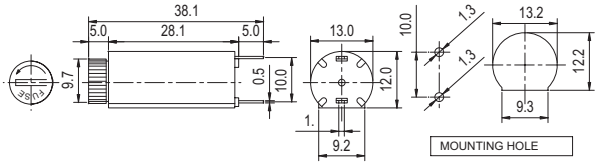

Conquer Electronics Co., Ltd.
No. 26, Wucyuan 5th Road, Wugu Township, Taipei County 248, Taiwan. TEL: **886-2-8990-2189** (Rep.) FAX: **886-2-8990-2577**
E-mail: **conqfuse@ms62.hinet.net** Homepage: **http://www.conquer.com.tw**